

50

PLAN SHOWING THE PROPOSED CONSTRUCTION OF A RESIDENTIAL BUILDING AT PLOT NO 240 R/S NO 354/1 PART ASHTALAKSHMI NAGAR V CROSS ST, ALAPAKKAM VILLAGE SAIDAPET TALUK, CHINGLEPUT DISTRICT

SCALE 1/4" = 1'-0" (1:100)

26.50
50.20

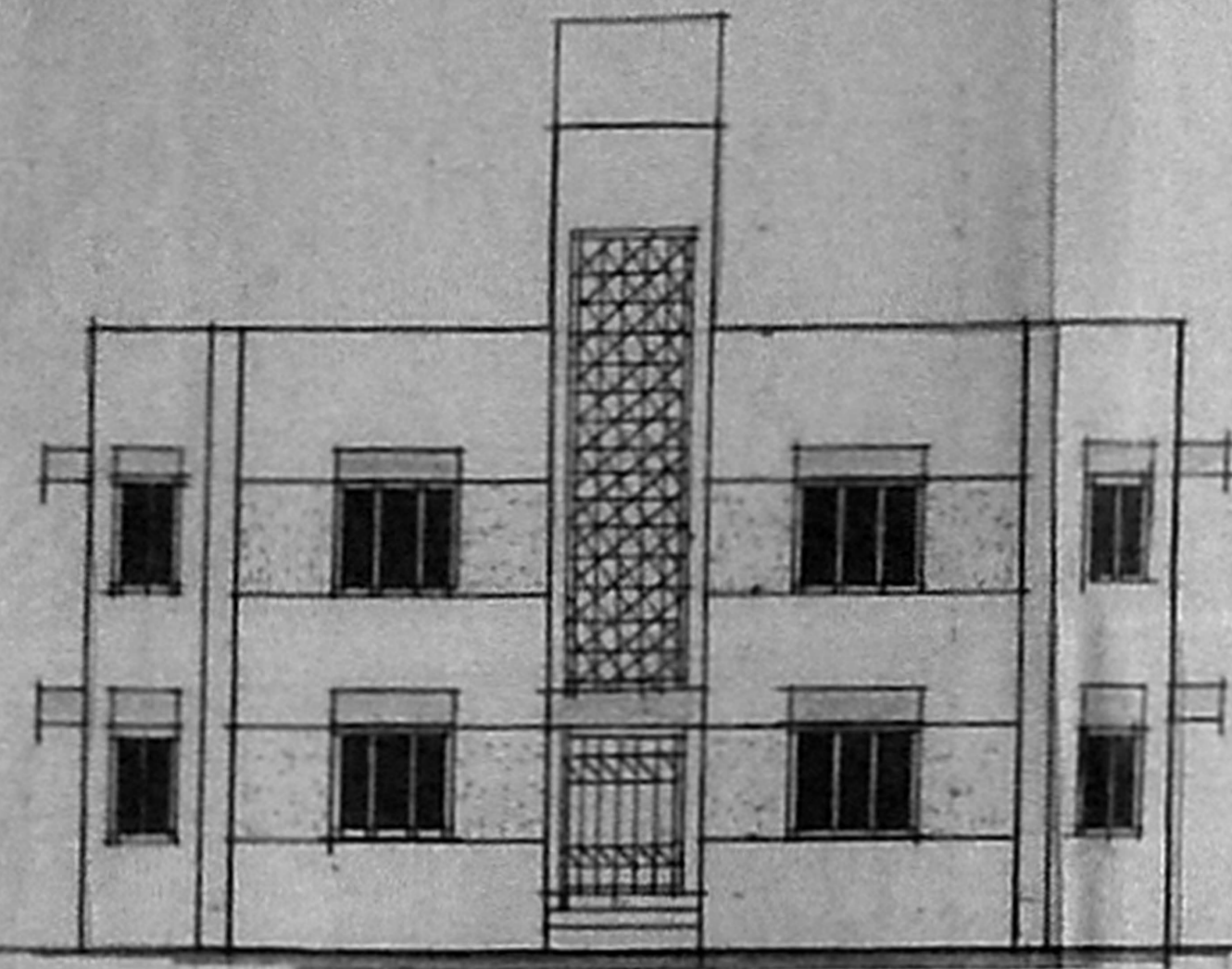

ELEVATION

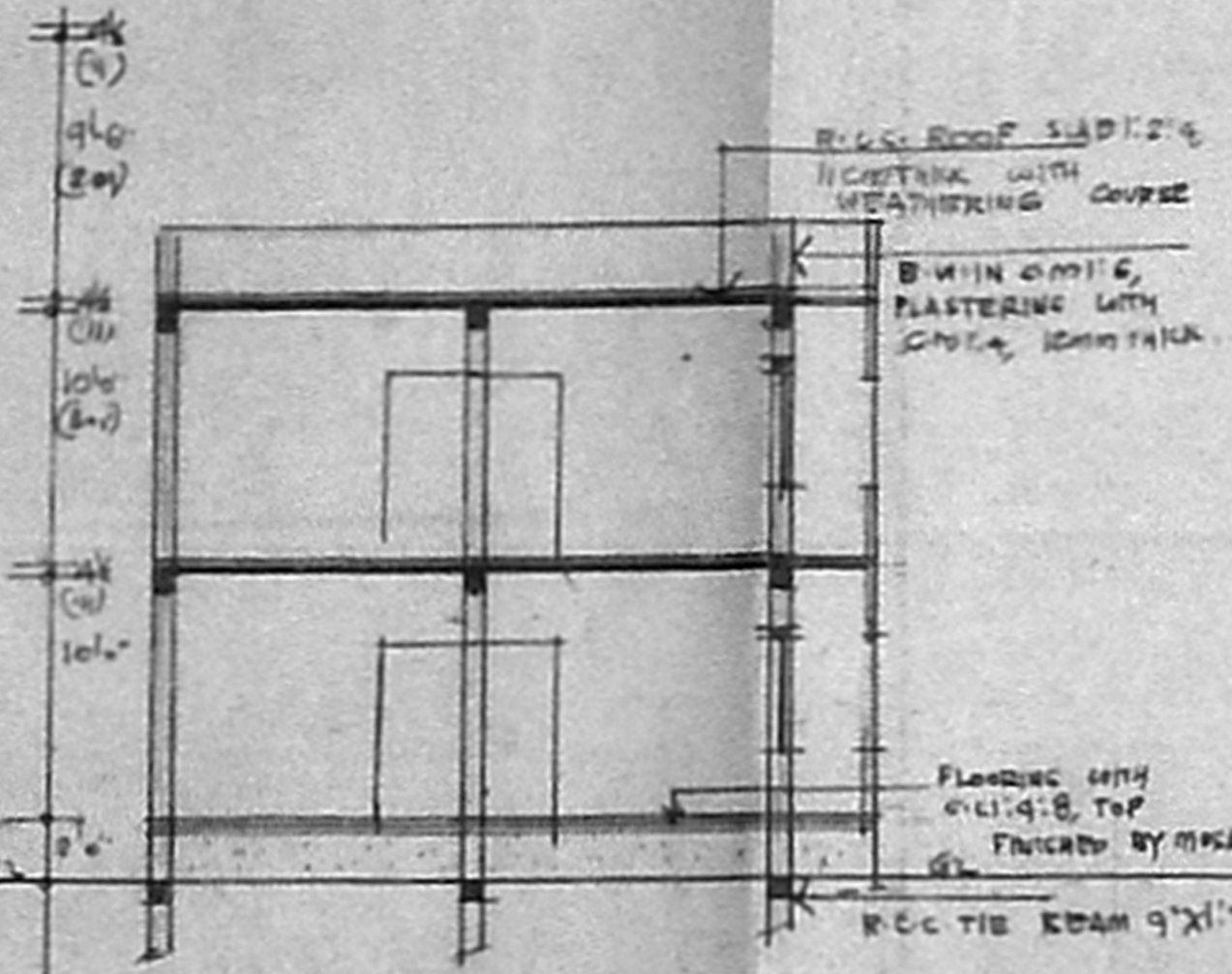

SECTION ON BB

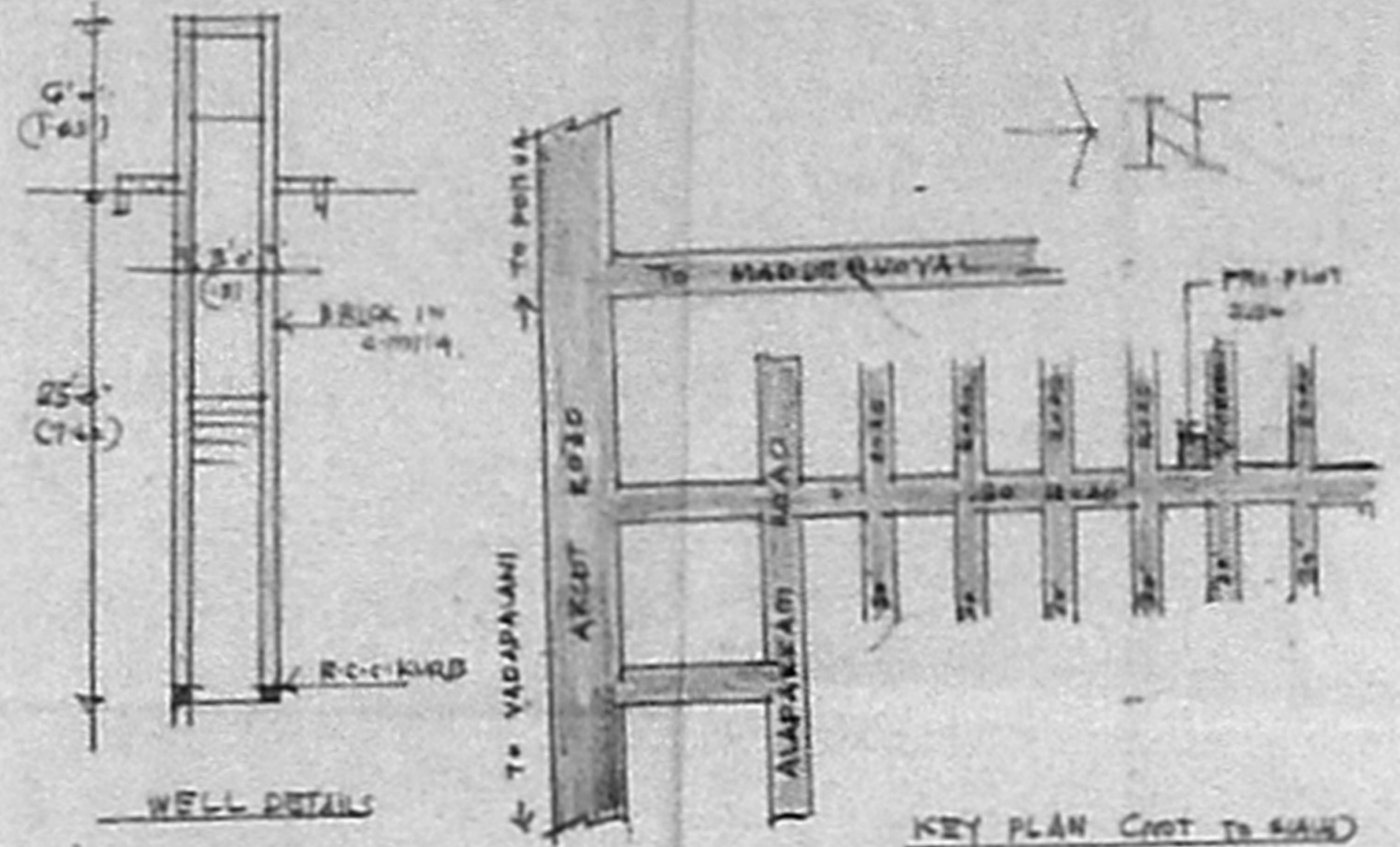

KEY PLAN (NOT TO SCALE)

DETAILS OF SEPTIC TANK

WELL DETAILS

DETAILS OF COLUMN FOUNDATION

DETAILS OF SECTION ON SS

PLAN

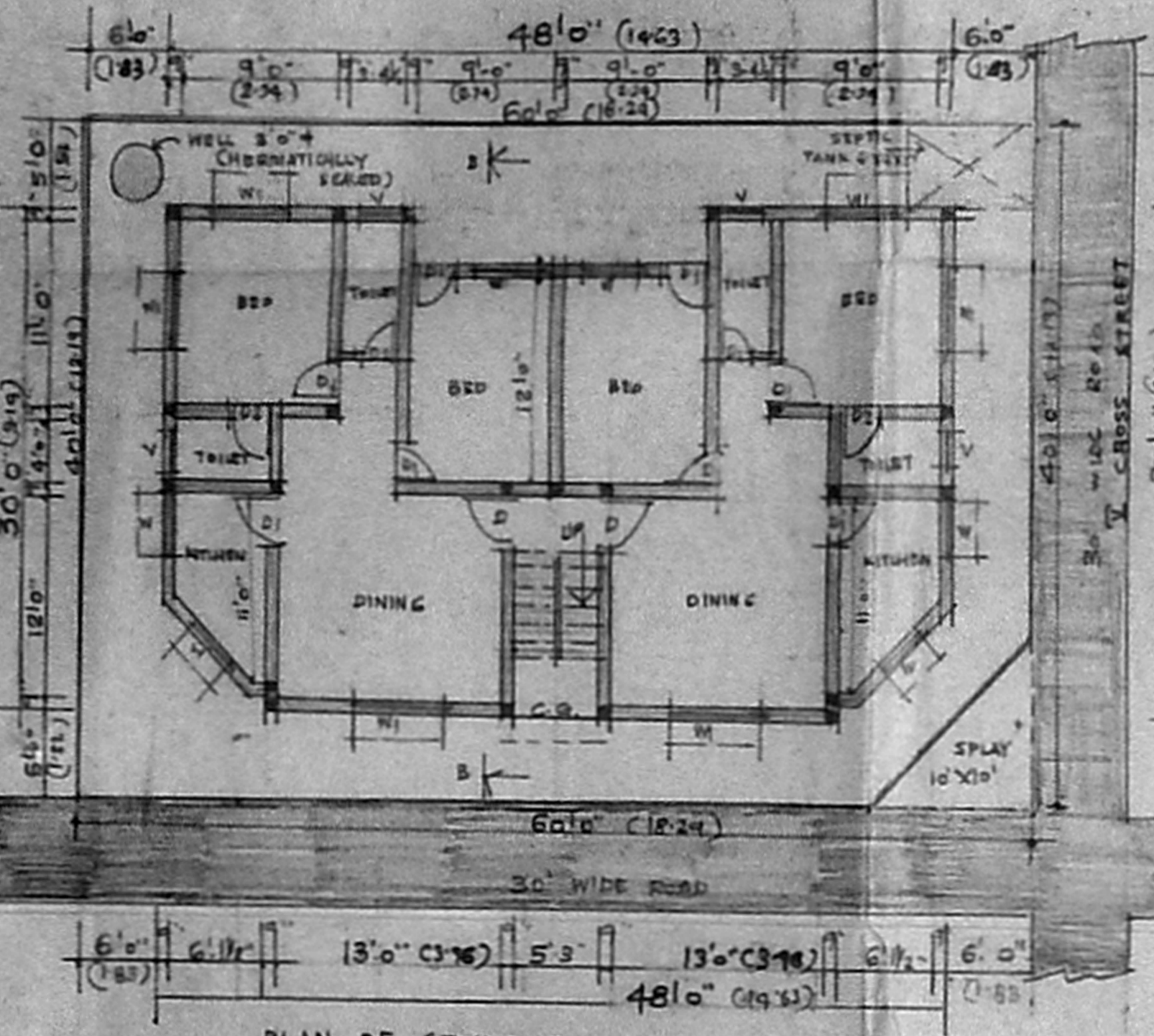

PLAN OF GROUND FLOOR

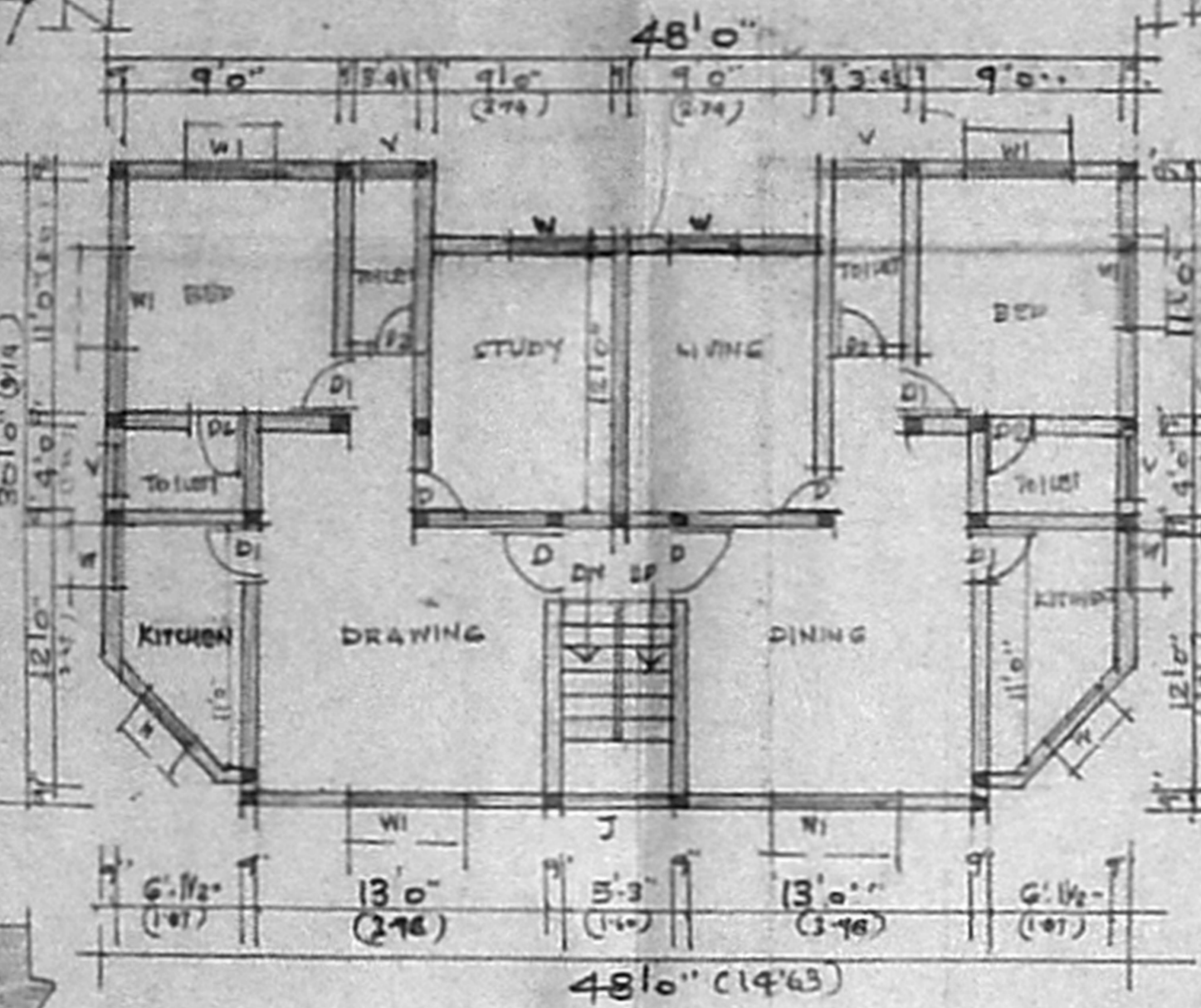

PLAN OF FIRST FLOOR

Planning Permit No. A/1546/92
APPROVED
SUBJECT TO THE CONDITIONS IN THIS OFFICE LETTER.
No. A/19324/92 Dtd. 10.9.92
FOR MEMBER SECRETARY
MADRAS METROPOLITAN
DEVELOPMENT AUTHORITY
MADRAS - 600 008.

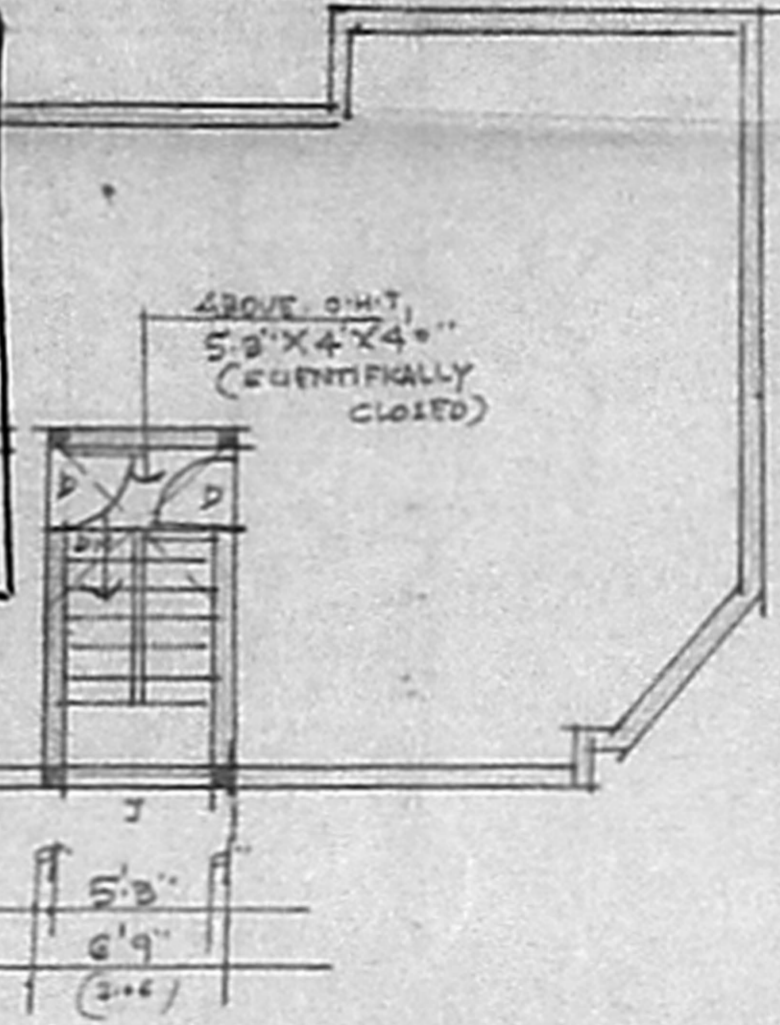

PLAN OF TERRACE FLOOR

JOINERY	FT	MT
C.G. COLLAPSIBLE GATE	5'3" X 7'0"	1'6" X 8'11"
D. DOOR	3'3" X 7'0"	1'0" X 7'11"
D1. DOOR	3'0" X 7'0"	8'11" X 11"
D2. DOOR	2'12" X 7'0"	6'11" X 11"
W. WINDOW	3'0" X 4'0"	8'11" X 11"
W1. WINDOW	3'0" X 4'0"	1'8" X 11"
V. VENTILATOR	3'0" X 3'0"	6'11" X 11"

AREA	SQ. FT.	SQ. MT.
PLOT AREA	2400.00	223.00
G. FLOOR AREA	1307.00	121.00
F. FLOOR AREA	1307.00	121.00
HEAD ROOM AREA	91.00	8.00
TOTAL AREA	2705.00	250.00

PLOT COVERAGE	54.49%	-
FLOOR AREA RATIO	1.13	-

NOTE
ROADS
PROPOSAL
BOUNDARY

18/10/92

OWNER

A. Anand Michael
D. DEV ANAND MICHAEL
CIVIL ENGINEER & LICENSED SURVEYOR
CORPORATION OF MADRAS
CLASS II - 161
52, N. S. K. SALAI (ARCADE ROAD)
KODAMBAKKAM, MADRAS - 600 021

LICENSED SURVEYOR